ARIANNA JOY

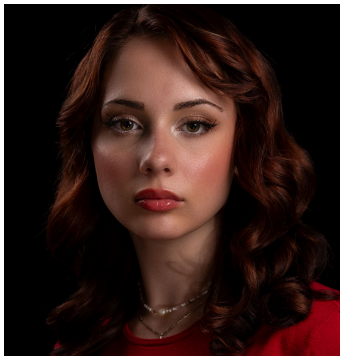

[height] 5'1"
[hair] Auburn
[eyes] Hazel

[contact]
arianna@naplescreative.com
www.ariannajoy.com

FILM:

FRIENDS NOT FOOD	Extra, Production Assistant	Right Pit Productions/*Peter Stray*

PERFORMING ARTS:

THE 25th ANNUAL PUTNAM COUNTY SPELLING BEE	Olive Ostrovsky	Gulfshore Playhouse/*Steven Calakos*
THE ADDAMS FAMILY	Wednesday Addams	Village School/*Will Eyerly, Bret Poulter*
PUFFS: THE PLAY	Megan Jones	Gulfshore Playhouse/*Steven Calakos*
THE LIGHTNING THIEF	Clarisse La Rue	Center for Arts Springs/*Joseph Brauer*
CHICAGO: HIGH SCHOOL EDITION	Matron "Mama" Morton	Gulfshore Playhouse/*Dann Dunn*
JEKYLL & HYDE: THE MUSICAL	Nellie/Lord Savage/Lucy Harris*	Center for Arts Bonita/*Joseph Brauer*
ANYTHING GOES: YOUTH	Angel 1/Reno Sweeny*	Gulfshore Playhouse/*Steven Calakos*
LITTLE SHOP OF HORRORS	Ronette	Gulfshore Playhouse/*Steven Calakos*
THE MUSIC MAN	Ensemble	Gulf Coast Symphony-Barbara B. Mann
MEAN GIRLS JR.	Ms. Norbury/Mrs. Heron	Gulf Coast Symphony/*AJ Mendini*
42ND STREET TEEN	Ensemble	The Naples Players/*Dawn Lebrecht Fornara*
ERMA BOMBECK AT WIT'S END	Kid	Center for Arts Bonita/*Guy Fauchon*

**Understudy*

READINGS/WORKSHOPS:

WORLD PREMIERE: LORD OF THE CHOIR**	(Ms.) Kitterage	Village School/*Don Zolidis*

***Staged Reading*

MODELING:

MODEL STUDENTS FASHION SHOW	Featured Student Model	True Fashionistas/*Village School*

TRAINING:

Voice:	Raquel Nobile, Badiene Magaziner, Christy Tarr-McVey, Carolann Sanita
Choir:	Chorale, Middle School Select Choir, High School Show Choir
On-Stage Acting:	Dr. Will Eyerly, Steven Calakos
Film Acting:	Katie Cross
Acting Techniques:	Mark Mocahbee (Chekhov)
Dance:	Etudes de Ballet, Backstage Dance Academy
Improv:	John Perine, Craig Price
Masterclasses:	Ben Fankhauser, Kristin Stokes, Laura Osnes, Adolpho Blaire

SPECIAL SKILLS:

Mezzo-Soprano Singer: G3-A5-B5, Beginner French, Beginner Spanish, Beginner Dialects (British, Cockney, Southern), Improvisation, Beginner Dance, Int. Ukulele, Expert Drawing, Expert Painting, Int. Swimming, Beginner Horseback Riding, Int. Rapping, US Passport.